



Sponsored by the Missouri Department of Agriculture and U.S. Department of Agriculture, APHIS, Animal Care

**Friday, October 4, 2024**

8:30 am – 4:30 pm Registration begins at 8:00 am

Drury Plaza Hotel Columbia East

Presidential Ballroom

3100 Interstate I-70 Dr SE

Columbia, MO 65201

**Featured Topics**

Transportation for Dog Breeders: USDA, Animal Care & ACFA Requirements

Parasite Resistance: not just a livestock issue anymore

Current Treatments for Fleas, Ticks and Mange Mites

Veterinary Diagnostics for the Dog Breeder



**Dr. Dawn Fitzhugh, VMD,  
MPH, DACVPM, DACLAM**

Senior Veterinary  
Medical Officer

Pets & Transportation

National Policy Staff,  
USDA/APHIS/Animal Care

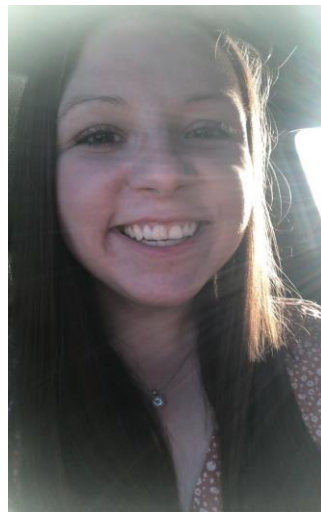

**Sandra Greenwell**  
Animal Health Officer

Inspector and Trainer

Missouri Department  
of Agriculture

Division of Animal Health



**Dr. Richard Meadows,  
DVM, DABVP**

Curators' Distinguished  
Teaching Professor,  
Emeritus

University of Missouri  
College of Vet Medicine



**Dr. Lauren Delaney**  
Veterinarian &  
Laboratory Diagnostician

MU Veterinary Medical  
Diagnostic Laboratory

University of Missouri  
College of Vet Medicine

**This is a no cost workshop!**

**6 hours of Continuing Education will be issued by the Missouri Department of Agriculture.  
Seats are limited; register now!**

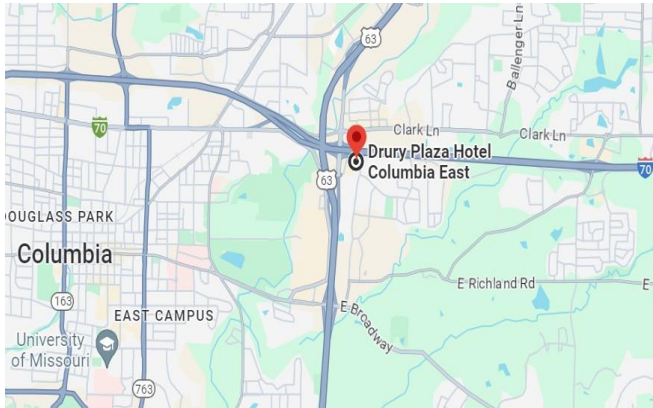

## Directions

Drury Plaza Hotel Columbia East is located at  
3100 Interstate I-70 Dr SE  
Columbia, MO 65201

## Format

An agenda will be published prior to the meeting. Speakers will be available for questions and answers following their presentations. USDA and ACFA officials are available for questions during the breaks throughout the day.

## Registration

### 3 ways to register:

- Phone: 573-751-3076
- Online: <https://stateofmissouri.wufoo.com/forms/q1gg2t0g129g55j/>
- Complete and mail the form below to:  
Missouri Department of Agriculture  
Animal Care Facilities Act Program  
PO Box 630  
Jefferson City, MO 65102-0630

## 2024 Canine Care Workshop Registration Form

(One person per registration form; please make copies as needed)

<b>First and Last Name:</b>	
<b>Mailing Address:</b>	
<b>City:</b>	
<b>State:</b>	
<b>Zip code:</b>	
<b>Daytime Phone #:</b>	
<b>Email:</b>	

### Affiliation:

- ☐ Veterinarian 
 ☐ Veterinary Technician 
 ☐ Hobby Breeder  
☐ Licensed Breeder/Dealer (State and/or Federal) 
 ☐ Other: \_\_\_\_\_

Do you have a question for USDA APHIS Animal Care or MDA? Please provide your question below for an opportunity to have it answered during the USDA and MDA Q&A session.